

**BOUNDARY WALL SECTION**  
SCALE 1:15

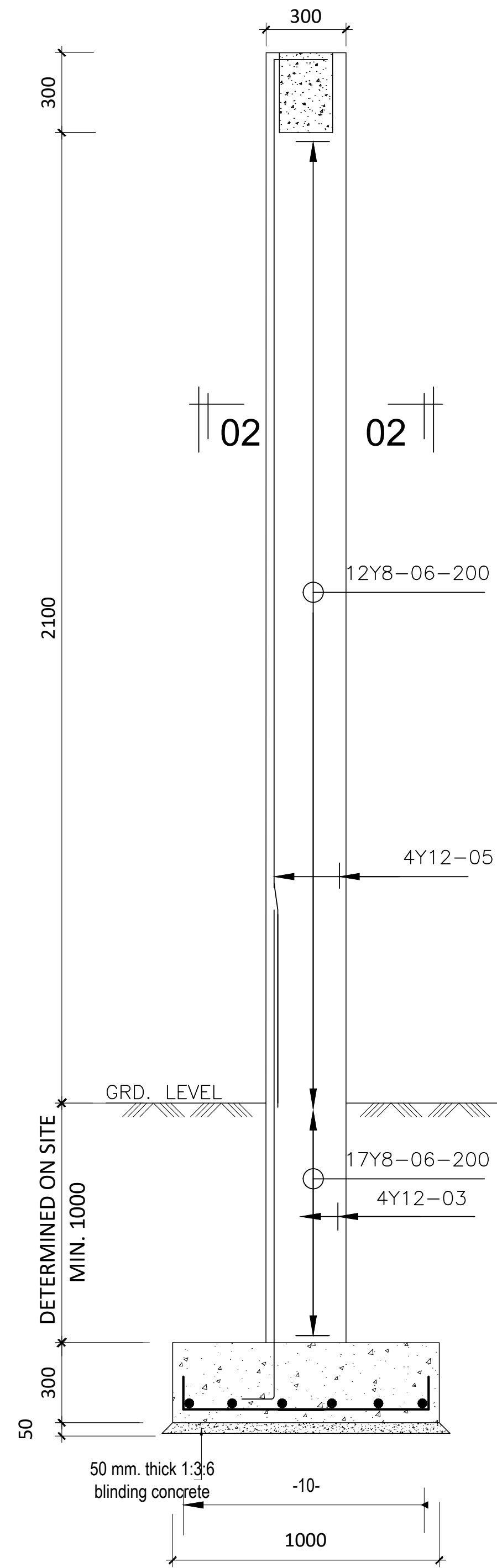

**300X300 COLUMN C1**  
SCALE 1:15

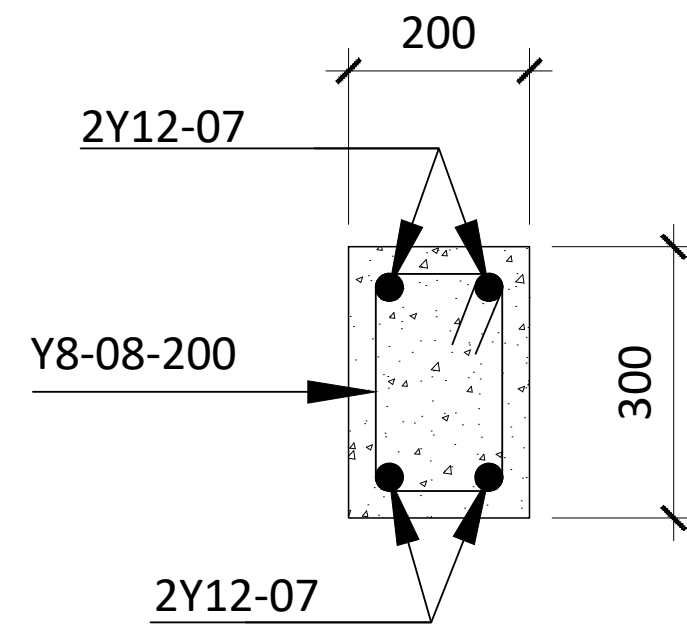

**300X200 Beam**  
SCALE 1:25

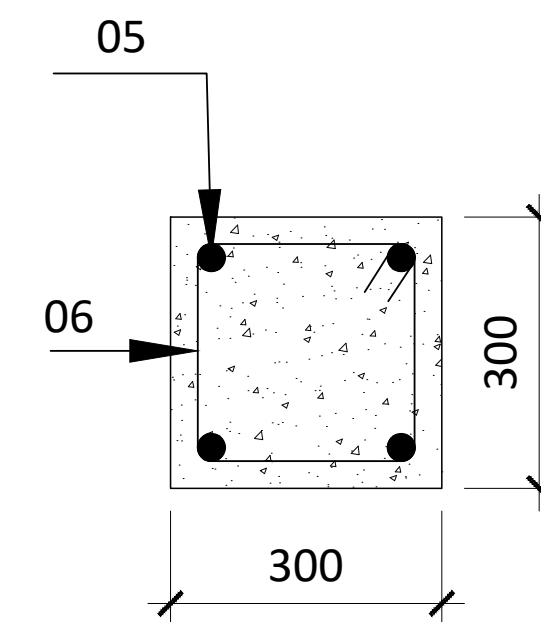

**SECTION 02-02**  
SCALE 1:25

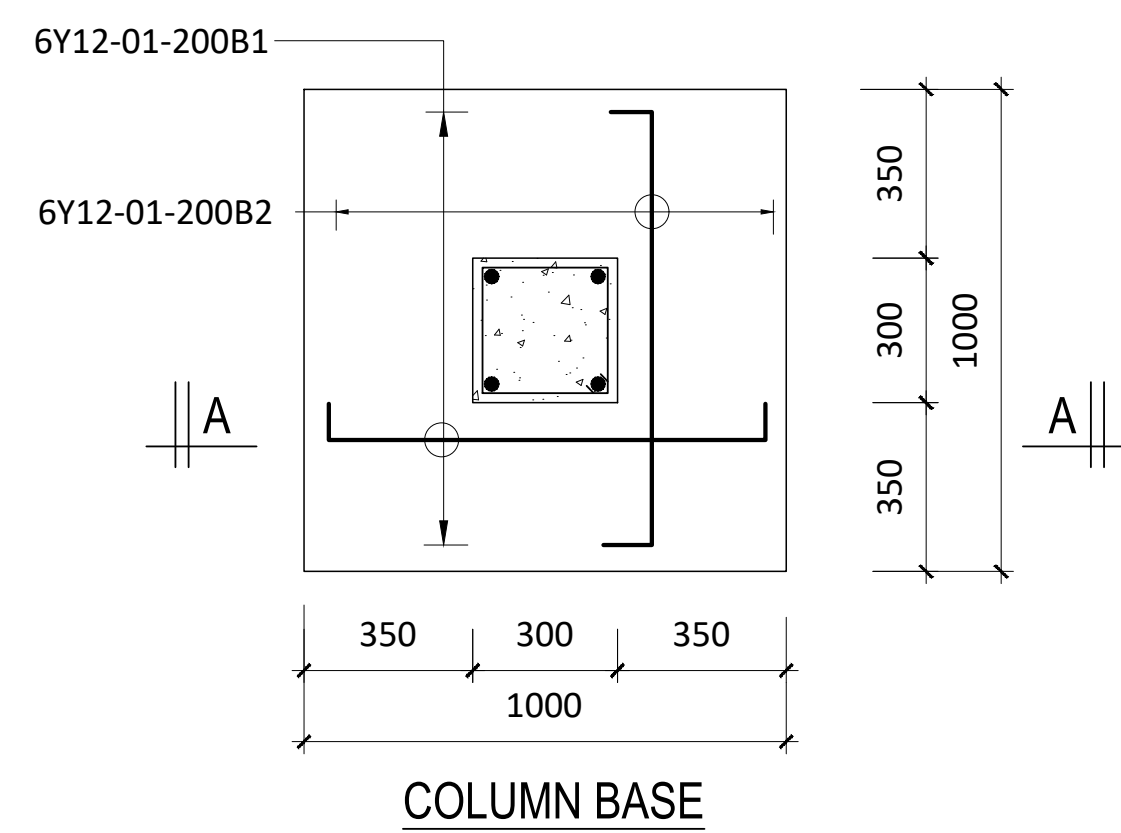

**COLUMN BASE**  
SCALE 1:15

Project title:  
PROPOSED ERECTION AND COMPLETION OF  
BOUNDARY WALL AT MATILI TTI IN  
BUNGOMA COUNTY

Drawing title  
**FLOOR PLAN  
ELEVATIONS  
STRUCTURAL SECTIONS**

Client ministry/ department  
MATILI TTI  
client signature.....

scale	Drawing no.			
Project job no.	Name	Design	Sign	Date.
Drawn.	Khaemba Geoffrey	AA		
County Works Officer	QS. H.K. Silungi	CWO		

**MINISTRY OF ROADS,  
INFRASTRUCTURE , TRANSPORT  
AND PUBLIC WORKS.**  
ARCHITECTURAL DEPARTMENT  
BUNGOMA COUNTY WORKS OFFICE  
P.O BOX 763-50200.

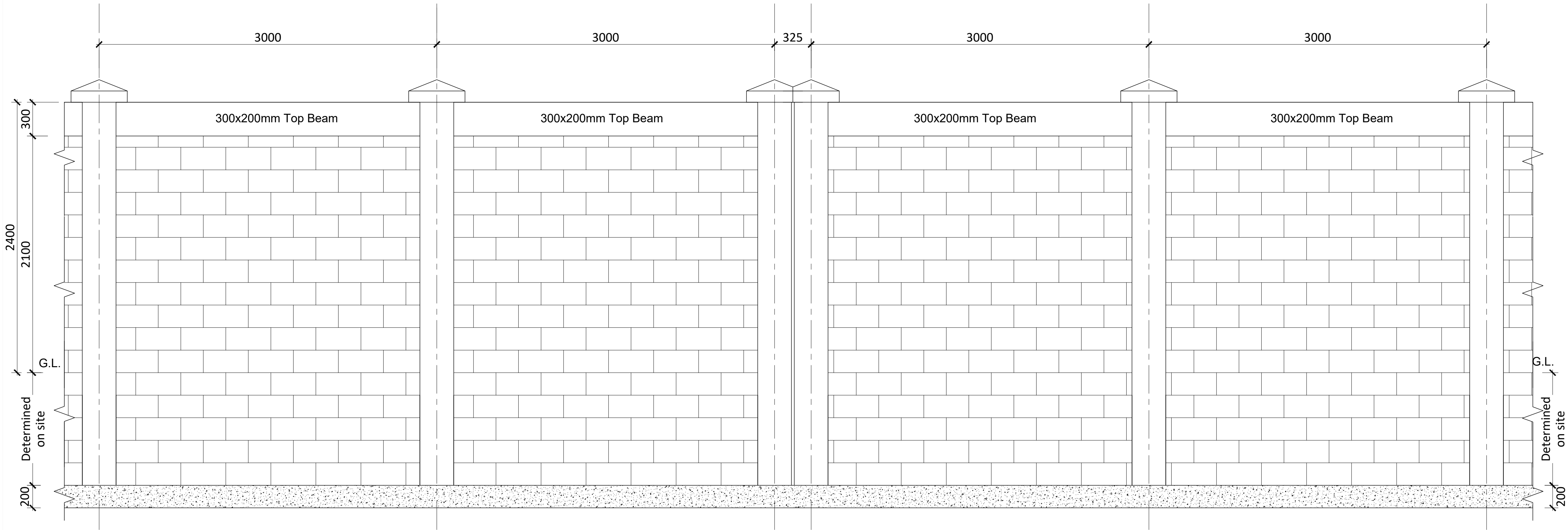

Elevation  
SCALE 1:25

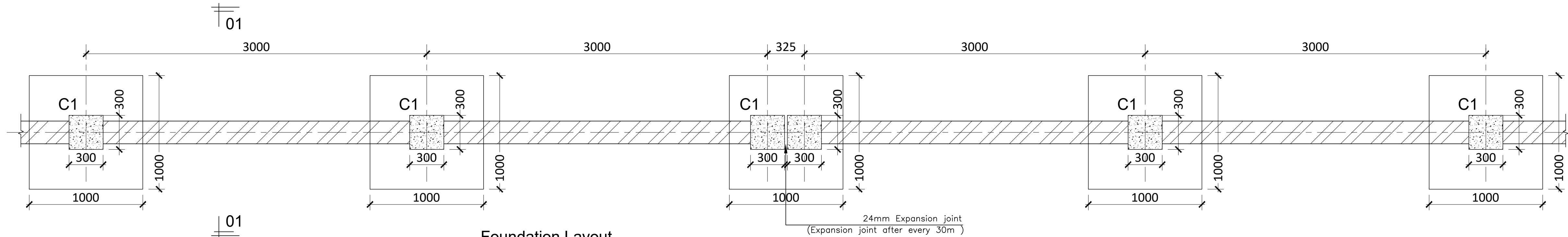

Foundation Layout  
SCALE 1:25

Project title:  
PROPOSED ERECTION AND COMPLETION OF  
BOUNDARY WALL AT MATILI TTI IN  
BUNGOMA COUNTY

Drawing title  
**FLOOR PLAN  
ELEVATIONS  
STRUCTURAL SECTIONS**

Client ministry/ department  
MATILI TTI  
client signature.....

scale				
Project job no.	Drawing no.			
	Name	Design	Sign	Date.
Drawn.	Khaemba Geoffrey	AA		
County Works Officer	QS. H.K. Silungi	CWO		

**MINISTRY OF ROADS,  
INFRASTRUCTURE , TRANSPORT  
AND PUBLIC WORKS.**  
**ARCHITECTURAL DEPARTMENT**  
**BUNGOMA COUNTY WORKS OFFICE**  
**P.O BOX 763-50200.**

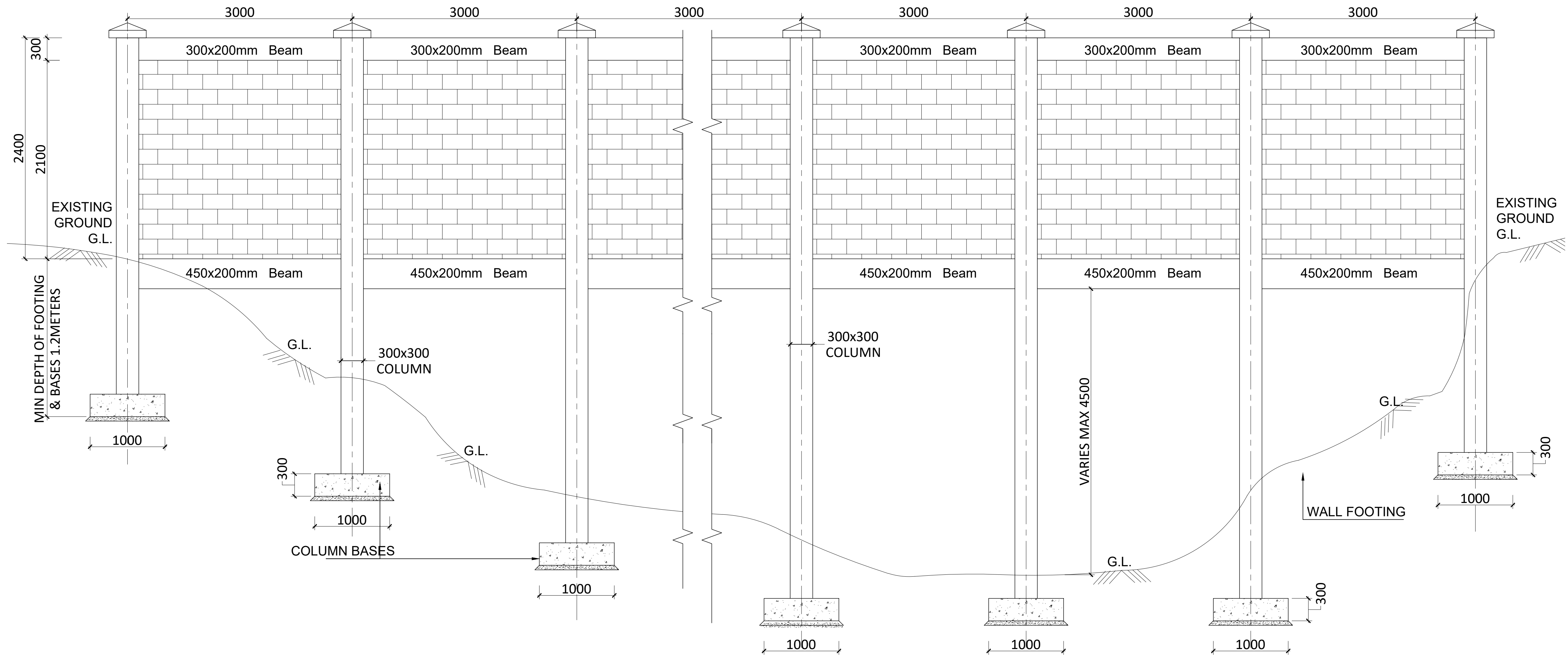

BOUNDARY WALL ELEVATION

SCALE 1:30

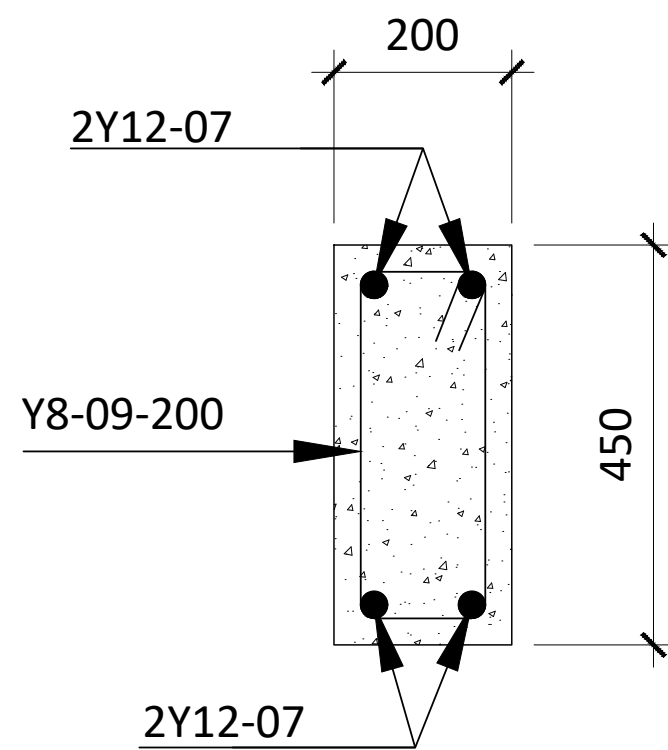

450X200 Beam

SCALE 1:25

Project title:  
PROPOSED ERECTION AND COMPLETION OF  
BOUNDARY WALL AT MATILI TTI IN  
BUNGOMA COUNTY

Drawing title  
**FLOOR PLAN  
ELEVATIONS  
STRUCTURAL SECTIONS**

Client ministry/ department  
  
MATILI TTI  
  
client signature.....

scale				
Project job no.	Drawing no.			
	Name	Design	Sign	Date.
Drawn.	Khaemba Geoffrey	AA		
County Works Officer	QS. H.K. Silungi	CWO		

**MINISTRY OF ROADS,  
INFRASTRUCTURE , TRANSPORT  
AND PUBLIC WORKS.**  
  
**ARCHITECTURAL DEPARTMENT  
BUNGOMA COUNTY WORKS OFFICE  
P.O BOX 763-50200.**